

PA EASY CARE PLUS

Package

Starts from

4 Baht Per Day



Whoever you are, a little child, a first jobber, or a father of two, you may face an unfortunate accident. **Will you protect yourself beforehand or after an accident occurs?** Why not cover yourself with **PA Easy Care Plus** which is affordable for everyone with a starting premium of 4 baht per day but with coverage of up to one million baht per year. With this level of protection, you can live your life with confidence and happiness.

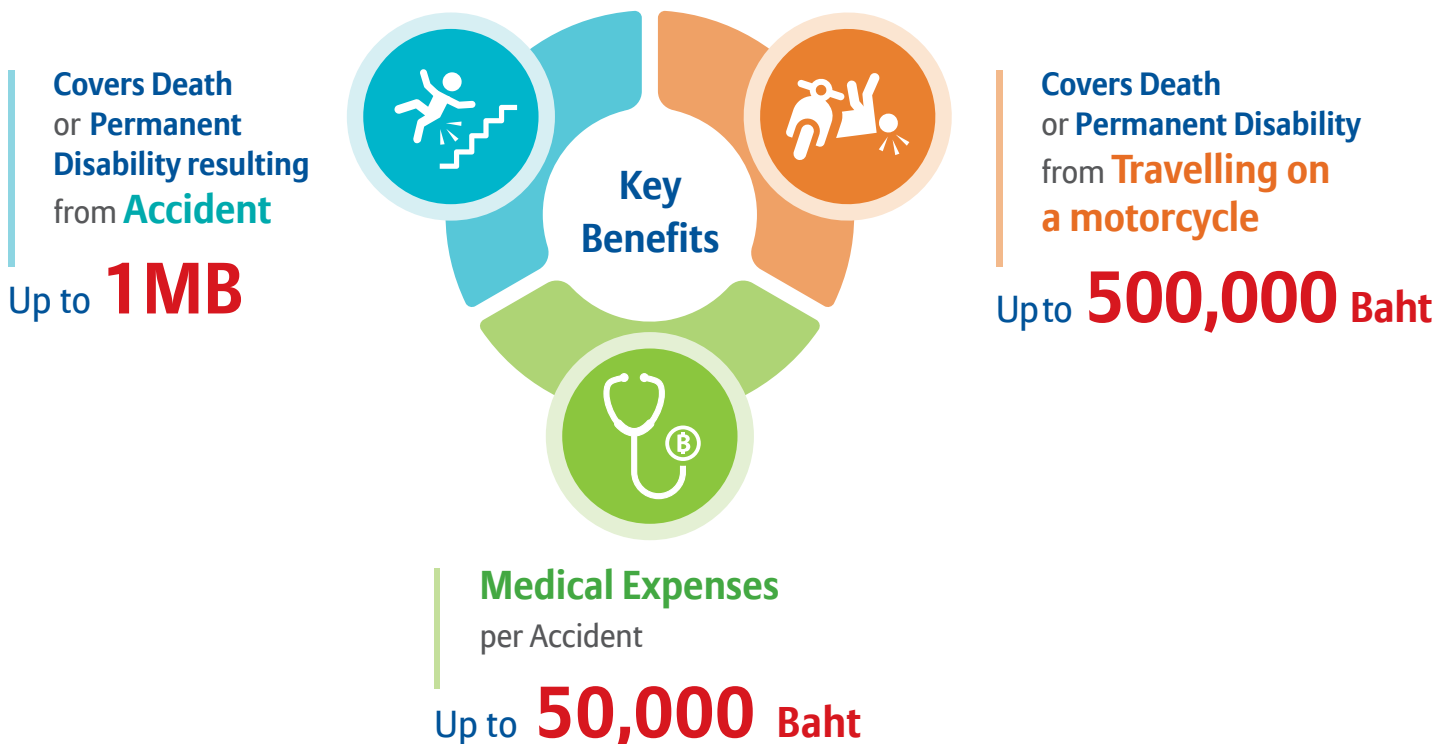

Privilege only for customers!





No advance payment for medical bills



Allianz 
AYUDHYA

Remark : - Medical treatment will be based on selected coverage.
- Requires presenting PA Platinum card when receiving medical treatment in any of 250 contracted hospitals

Benefits and Premium

Coverage	Plan 1	Plan 2	Plan 3	Plan 4	Plan 5
 Loss of Life from accident	300,000	400,000	500,000	800,000	1,000,000
 Dismemberment, Loss of Sight, Permanent Disability from accident	300,000	400,000	500,000	800,000	1,000,000
 Murder and Assault	150,000	200,000	250,000	400,000	500,000
 Operating or Travelling on a Motorcycle	150,000	200,000	250,000	400,000	500,000
 Medical Expenses Per Accident	15,000	20,000	25,000	40,000	50,000
 Platimun Card	✓	✓	✓	✓	✓
 Annual Premium including tax and stamp duty	1,300	1,440	1,700	1,920	2,500

unit : baht

Policy Condition / Eligibility :

- The applicant is aged from 4 - 60 years
- Children aged between 4 - 23 years with a maximum sum insured of 500,000 Baht
- The applicant has good health and does not have any physical disability.
- The applicant does not have or has never had symptoms related to epilepsy, heart disease, hypertension, diabetes, cancer, AIDS or HIV.
- Insurable Occupations (Occupation Class 1 -2) : Chief Executive Officer, Managing Director, Manager, Head of Division, Head of Department, Secretary, Clerk, Typist, Accountant, Telephone Operator, Cashier, Housewife, Business Owner, Personal Consultant in Shop or Department Store or Malls, Draftsman, Painter, Designer, Doctor, Dentist, Surgeon, Veterinarian, Pharmacist, Nurse, Nurse Assistance, Teacher, Songwriter, Music Teacher, Agent, Broker, Academic, Architect, Jewelry Polisher, Locksmith, Chef, Goldsmith, Freelance Photographer, Sign Painter, Engineer etc.
- Excluded Occupations (Occupation Class 3 - 4) : Pilots or Crews, Police, Army/Military, Public Disaster Relief Volunteer, Politician, Actor, Actress, Singer, Musician, Athlete, Laborer, Construction Worker, Rig Worker/Staff, Mine Worker/Staff, High Rise Cleaner, Fisherman, Messenger or Staff driving for work purpose, Motorcycle Taxi Driver, Oil Truck Driver, Gasoline Truck Driver or Hazardous Substance Truck Driver, Boat Driver, Vocational Student, Farmer, Gardener etc.
- Apart from above specified occupations, please contact the Company or agent or broker of the Company

Privilege:

Customers will get **PA Platinum Card** to receive medical treatment based on selected coverage without advance payment in any of 250 contracted hospitals throughout Thailand.

Required Documents:

- Application
- Copy of ID Card or Certificate of Birth for Children without ID Card

Important Note:

- The terms and conditions are specified in the policy.
- This document is not prepared for any specific person. The applicant should read the product summary carefully before deciding whether to purchase the policy.